

NORTHWEST MONTANA FAIR MARKET STOCK SALE 2018

SPONSORED BY THE KALISPELL CHAMBER OF COMMERCE
AGRIBUSINESS COMMITTEE

KALISPELL

Chamber of Commerce
Convention & Visitor Bureau



**SATURDAY 8:00 AM
AUGUST 18, 2018**

**COMPLIMENTARY FOR BUYERS:
4-H BREAKFAST 7:00-8:00 AM
FFA LUNCH AT CONCLUSION OF SALE**

SALE ORDER

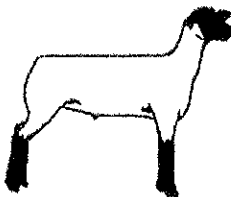

49 LAMBS

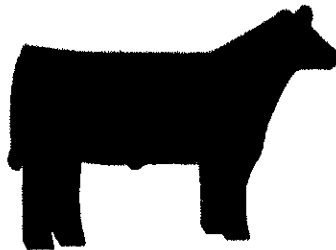

40 STEERS



165 HOGS

Completing the Buyer's Request Form

PLEASE NOTE: BUYERS ARE NOT ASSIGNED A NUMBER IN THIS SALE.

Once you have won the bid on an animal, a student member will present you with this form. Your help in completing the form thoroughly and accurately is greatly appreciated. Please return the form to the member when finished; they will leave you with the appropriate copy and deliver the remaining forms on your behalf.

Business name will be used for advertising purposes by the student and club/chapter. **Please print it exactly as you would like to be recognized.**

Address & phone number will ensure that the member can communicate with you.

Would you like to "Resell" the animal for the posted market price?

Select "Payment to Buyer" to be reimbursed that amount by the Kalispell Chamber of Commerce.

Select "Payment to Charity" to have the resale value of the animal donated to the charity of your choice.

CHOOSE a processor unless the animal is being "resold".



KALISPELL

Chamber of Commerce
Convention & Visitor Bureau



Buyer's Request Form

(Please Print and Press Firmly to Transfer Information)

| | | | |
|-------------------------------|------------------------------|-------------------------------|----------------------|
| <input type="checkbox"/> Beef | <input type="checkbox"/> Hog | <input type="checkbox"/> Lamb | Ear Tag Number _____ |
| Weight _____ | | Sale Price _____ | |
| 4H/FFA Member Name: _____ | | | |

| | |
|--|---------------------------|
| Name of Individual Buying: _____ | Buyer's Cell Phone: _____ |
| (Buyer's Name) | |
| Company Buyer is purchasing for: _____ | |
| (As you want it published) | |
| Address _____ | |
| City _____ | State _____ Zip _____ |
| Phone _____ | Email _____ |

RESALE - Payment to Buyer **RESALE - Payment to Charity**

Process By: (check one - please do not check for a resale)
 Beeman's Processing (Eureka, will pick up and deliver)
 Vandevanter Meals
 Lower Valley Processing
 Other

Donation to Charity: if processed, buyer agrees to pay processing costs.

| | | |
|---|--|---|
| <input type="checkbox"/> 4-H Foundation | <input type="checkbox"/> Ray of Hope | <input type="checkbox"/> Salvation Army |
| <input type="checkbox"/> Brendan House | <input type="checkbox"/> Inmanuel Lutheran Home | <input type="checkbox"/> Samaritan House |
| <input type="checkbox"/> Columbia Falls Community Kitchen | <input type="checkbox"/> Kalispell Community Kitchen | <input type="checkbox"/> Sparrow's Nest |
| <input type="checkbox"/> FFA Alumni | <input type="checkbox"/> Lutheran Bible Camp | <input type="checkbox"/> Trinity School |
| <input type="checkbox"/> Friendship House | <input type="checkbox"/> Meals on Wheels | <input type="checkbox"/> MT Veterans Home |
| <input type="checkbox"/> Heritage Place | <input type="checkbox"/> Other _____ | |

Food Bank: (check your choice)

| | |
|---|--|
| <input type="checkbox"/> Columbia Falls | <input type="checkbox"/> Flathead (serving: Coram, Evergreen, Hungry Horse, Kalispell, Libby, Kila, Marion, Martin City) |
| <input type="checkbox"/> Bigfork | <input type="checkbox"/> North Valley (serving: Whitefish, Stryker, Olney, Eureka) |
| <input type="checkbox"/> NW MT Veterans Food Pantry | <input type="checkbox"/> St. Matthews |
| <input type="checkbox"/> West Shore (serving: Lakeside, Somers) | |

WHITE - PROCESSOR YELLOW - CHAMBER PINK - BUYER PSTY 12/05 7-18

Leave this section blank if you are consuming the meat or reselling the animal to be reimbursed by the Kalispell Chamber of Commerce.

However, you may either donate the meat or the cash value of the animal to an organization of your choice. Simply select the organization you would like to donate to, and then . . .

TO DONATE MEAT: Select a processor & a charity. You will also be donating the cost of processing.

TO DONATE CASH to the organization of your choice, select "Resale-Payment to Charity" above and the Kalispell Chamber of Commerce will send a check in your name to your chosen organization.

4-H/FFA MARKET LIVESTOCK SALE 2018 NORTHWEST MONTANA FAIR

The 4-H/FFA Market Livestock Sale at the Northwest Montana fair is the culmination of 3 - 9 months of work by the 4-H/FFA members who have market animal projects. The buyer at the auction is a vital part of the whole effort to make this a worthwhile project for the members. Generally, the animals sell at a premium which recognizes several aspects of the project.

- Members are feeding only one or two animals and buying feed in small lots, so their costs are quite a bit higher than a commercial operation.
- The premium is an incentive to get kids involved in caring for animals. It does an excellent job of developing work skills and a sense of responsibility. These members learn positive work ethics.

The sale is held at **8:00 Saturday, August 18th in the Trade Center at the fairgrounds.** *Show this book at the gate and tell them that you are a Market Livestock Buyer and enter at no charge.* **SALE ORDER FOR 2018 is Lambs—Beef—Hogs**

AFTER YOU HAVE PURCHASED an animal there are **FOUR OPTIONS:**

1. **PROCESS** for your own consumption. All animals will be processed locally. Buyers are asked to select a processor on the buyer's request form. The Agribusiness Committee will deliver animals to the selected processor. **Buyers need to contact the processor Monday (especially hogs) with cutting orders.**
2. **RESALE** the animal for the posted market prices and you will be reimbursed for that amount from the Kalispell Chamber of Commerce.
3. **PROCESS & DONATE** the meat to the charity of your choice. You will also be donating the cost of processing with this option.
4. **RESALE & DONATE** the cash to the charity of your choice.

A 4-H/FFA member will give you a "Buyer's Request Form" to complete after you buy the animal, telling us what you want done with it. Please complete the form **immediately**, keep one copy and return the other two to the 4-H/FFA member. You will not have to check out upon completion of the sale, but information will be available if you wish. **No donated animals will be resold in the ring, but will become the property of the group donated to. Unless otherwise specified, all donated animals will be marked for resale with the proceeds going to the charity.**

PAYING THE 4-H/FFA MEMBER: No money will be collected at the sale. The member will bring you a color photograph of the animal and a signature form after the sale. The amount indicated on the back of the picture is the amount you purchased the animal for and owe to the member. Any resale value owed to you will be reimbursed by the Kalispell Chamber of Commerce. Please sign the signature form indicating that you were properly "Thanked" for buying the animal and return it to the member.

OTHER INFORMATION: Buyers are not assigned a number in this sale.

- Several firms or individuals may go together and buy an animal.
- If you are unable to attend the sale and wish to buy an animal, call the Kalispell Chamber of Commerce and place your order.

There will be a free breakfast for all buyers starting at 7:00 AM, prepared by the 4-H Council, and a lunch at the conclusion of the sale prepared by the FFA Alumni.

Sale Sponsored by: Kalispell Chamber of Commerce.

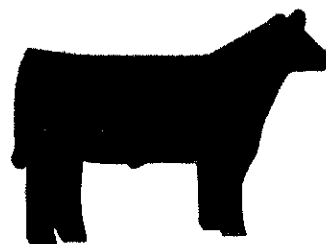
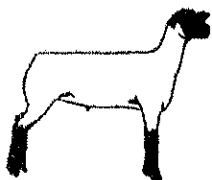

**2018
Northwest Montana Fair
Market Stock Information**

Estimated Sale Costs Based on 2017 Prices

**BEEF
LIVEWEIGHT 1300 LBS**

Ave. \$3.50/lb \$ 4,550.00
 Slaughter 100.00
 Cutting \$0.70/lb 910.00
Finish Total \$ 5,560.00

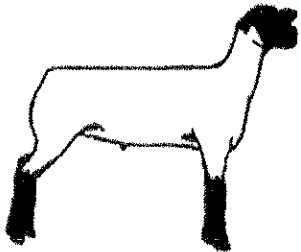
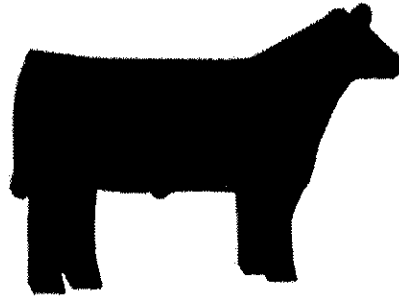

**LAMB
LIVEWEIGHT 135 LBS**

Ave. \$9.16/lb \$1,236.60
 Slaughter 50.00
 Cutting / each 45.00
Finish Total \$1,331.60

**PORK
LIVEWEIGHT 265 LBS**

Ave. \$7.17/lb \$1,900.05
 Slaughter 50.00
 Cutting \$0.70/lb 185.50
 Curing \$0.80/lb 49.20
Finish Total \$2,184.75



**Estimated Costs of Reselling the Animal using 2017 Average Sale Prices &
2018 Resale Prices**

| Beef (1300 LBS) | | Lamb (135 LBS) | | Hog (265 LBS) | |
|----------------------------|-------------------|----------------------|-------------------|----------------------|-------------------|
| Ave. Cost \$3.50 | \$4,550.00 | Ave. Cost \$9.16 | \$1,236.60 | Ave. Cost \$7.17 | \$1,900.05 |
| Resale (\$1.12/lb) | \$1,456.00 | Resale (\$1.25) | \$ 168.75 | Resale (\$0.65) | \$ 172.25 |
| Total Cost to Buyer | \$3,094.00 | Cost to Buyer | \$1,067.85 | Cost to Buyer | \$1,727.80 |

Lamb

NORTHWEST MONTANA FAIR 2018

| | 4H/FFA | RIBBON | SALE WEIGHT | PRICE PER POUND | TOTAL PRICE | BUYER |
|--|--------|---------|-------------|-----------------|-------------|-------|
| 821 Bailey Lake Kalispell FFA Kalispell | FFA | GRAND | 144 | | | |
| 875 Amber Pugh Flathead Farmers Whitefish | 4-H | RESERVE | 140 | | | |
| 802 Macie Schreckendgust B&F Livestock Kalispell | 4-H | BLUE | 134 | | | |
| 827 Marian Tuck Rowdy Ropers Kalispell | 4-H | PURPLE | 134 | | | |
| 798 Angela Brimberry Kalispell FFA Kalispell | FFA | RED | 125 | | | |
| 765 Rowdy Gannon LaSalle Boosters Kalispell | 4-H | RED | 130 | | | |
| 755 Anna Morrison Rocky Mountain Blue Ribbon Kalispell | 4-H | BLUE | 113 | | | |
| 871 McKinley Bean Golden Spurs Kalispell | 4-H | BLUE | 146 | | | |
| 831 Arabelle McQuade Grandview Supremes Columbia Falls | 4-H | RED | 134 | | | |
| 758 Garrett Braaten Montford Egan Eagles Kalispell | 4-H | BLUE | 139 | | | |
| 791 Kaylee Fritz Kalispell FFA Kalispell | FFA | BLUE | 148 | | | |
| 771 Beth Young Hilltop Riders Kila | 4-H | RED | 135 | | | |
| 826 Benjamin Roth Rowdy Ropers Kalispell | 4-H | BLUE | 137 | | | |
| 812 Lily Sutton Smith Valley Boosters Kalispell | 4-H | RED | 120 | | | |
| 867 Deley Stewart Swan River Buttons & Bows Bigfork | 4-H | BLUE | 128 | | | |
| 806 Kylie Green Krause Country Cousins Kalispell | 4-H | BLUE | 130 | | | |
| 832 Reese McQuade Grandview Supremes Columbia Falls | 4-H | RED | 144 | | | |
| 796 Julie Duffie Kalispell FFA Kalispell | FFA | BLUE | 126 | | | |

Lamb

NORTHWEST MONTANA FAIR 2018

| | 4H/FFA | RIBBON | SALE WEIGHT | PRICE PER POUND | TOTAL PRICE | BUYER |
|--|--------|--------|-------------|-----------------|-------------|-------|
| 757 Hayden Braaten Montford Egan Eagles Kalispell | 4-H | PURPLE | 145 | | | |
| 760 Zayne Braaten Montford Egan Eagles Kalispell | 4-H | PURPLE | 146 | | | |
| 830 Kaylei Fant Golden Spurs Somers | 4-H | BLUE | 151 | | | |
| 835 Annie Gross Grandview Supremes Columbia Falls | 4-H | RED | 122 | | | |
| 777 Paige Morrison Rocky Mountain Blue Ribbon Kalispell | 4-H | PURPLE | 131 | | | |
| 825 Cole Roth Rowdy Ropers Kalispell | 4-H | BLUE | 117 | | | |
| 751 Caitlin Morrison Rocky Mountain Blue Ribbon Kalispell | 4-H | RED | 110 | | | |
| 779 Will Morrison Rocky Mountain Blue Ribbon Kalispell | 4-H | PURPLE | 133 | | | |
| 774 Bowdrie Young Hilltop Riders Kila | 4-H | RED | 138 | | | |
| 866 Mia Guffin Swan River Buttons & Bows Kalispell | 4-H | PURPLE | 138 | | | |
| 805 Maddie Sutton Kalispell FFA Kalispell | FFA | BLUE | 142 | | | |
| 797 Kayla Praxel Kalispell FFA Kalispell | FFA | BLUE | 148 | | | |
| 811 Naomi Becker B&F Livestock Kalispell | 4-H | RED | 123 | | | |
| 807 Hunter Nicholson B&F Livestock Kalispell | 4-H | BLUE | 132 | | | |
| 856 Sarah Tripp Kalispell FFA Kalispell | FFA | RED | 118 | | | |
| 873 Isiah McLean Dandy Dudes & Dolls Columbia Falls | 4-H | PURPLE | 130 | | | |
| 870 Austin Hollingsworth Swan River Buttons & Bows Bigfork | 4-H | BLUE | 114 | | | |
| 799 Cassandra Praxel Kalispell FFA Kalispell | FFA | BLUE | 146 | | | |

Lamb

NORTHWEST MONTANA FAIR 2018

| | 4H/FFA | RIBBON | SALE WEIGHT | PRICE PER POUND | TOTAL PRICE | BUYER |
|---|--------|--------|-------------|-----------------|-------------|-------|
| 834 Payton McQuade Grandview Supremes Columbia Falls | 4-H | RED | 131 | | | |
| 764 TJ Gannon LaSalle Boosters Kalispell | 4-H | BLUE | 115 | | | |
| 874 Jubilee McLean Dandy Dudes & Dolls Columbia Falls | 4-H | PURPLE | 125 | | | |
| 833 Cara McQuade Grandview Supremes Columbia Falls | 4-H | RED | 130 | | | |
| 792 Thomas Becker Kalispell FFA Kalispell | FFA | BLUE | 125 | | | |
| 795 Morgan Hernandez Kalispell FFA Kalispell | FFA | RED | 114 | | | |
| 809 Kathleen Dixon Kalispell FFA Kalispell | FFA | BLUE | 143 | | | |
| 759 Teigen Braaten Montford Egan Eagles Kalispell | 4-H | BLUE | 140 | | | |
| 804 Krystal Sutton Smith Valley Boosters Kalispell | 4-H | BLUE | 132 | | | |
| 824 Manny Barone Rowdy Ropers Kalispell | 4-H | BLUE | 137 | | | |
| 869 Zoe Guffin Swan River Buttons & Bows Kalispell | 4-H | PURPLE | 150 | | | |
| 773 Brooklyn Young Hilltop Riders Kila | 4-H | RED | 123 | | | |
| 762 Miley Fritz LaSalle Boosters Kalispell | 4-H | PURPLE | 140 | | | |

Beef

NORTHWEST MONTANA FAIR 2018

| 4H/FFA | RIBBON | SALE WEIGHT | PRICE PER POUND | TOTAL PRICE | BUYER |
|--------|--------|-------------|-----------------|-------------|-------|
|--------|--------|-------------|-----------------|-------------|-------|

| | | | | | | |
|-----|--|-----|---------|------|--|--|
| 60 | Garrett Jewett Open Horizons Kalispell | 4-H | GRAND | 1397 | | |
| 215 | Hayden Hansen Kalispell FFA Kalispell | FFA | RESERVE | 1375 | | |
| 240 | Elizabeth Dull Dandy Dudes & Dolls Kalispell | 4-H | PURPLE | 1435 | | |
| 237 | Brady Boll Grandview Supremes Whitefish | 4-H | RED | 1333 | | |
| 232 | Emma Ervin Half Moon Highlanders Columbia Falls | 4-H | RED | 1132 | | |
| 210 | Kiaunna Green Grandview Supremes Whitefish | 4-H | RED | 1286 | | |
| 213 | Bethany Lyford Kalispell FFA Kalispell | FFA | PURPLE | 1302 | | |
| 205 | Chase Olson Grandview Supremes Columbia Falls | 4-H | RED | 1322 | | |
| 203 | Oriana Barber Castro Kalispell FFA Kalispell | FFA | RED | 1300 | | |
| 226 | Faith Cheff Kalispell FFA Kalispell | FFA | RED | 1169 | | |
| 227 | Jordan Horn Kalispell FFA Kalispell | FFA | RED | 1385 | | |
| 204 | Isabell Johnson Trail Blazers Columbia Falls | 4-H | BLUE | 1309 | | |
| 229 | Samuel McLean Dandy Dudes & Dolls Columbia Falls | 4-H | PURPLE | 1351 | | |
| 211 | Karly Green Grandview Supremes Whitefish | 4-H | BLUE | 1460 | | |
| 249 | Amanda Bicknell Kalispell FFA Kalispell | FFA | BLUE | 1235 | | |
| 242 | Kassidy May Grandview Supremes Columbia Falls | 4-H | BLUE | 1466 | | |
| 220 | Ione Plummer Swan River Buttons & Bows Kalispell | 4-H | RED | 1221 | | |
| 209 | Skyler Farnes Kalispell FFA Kalispell | FFA | RED | 1084 | | |

Beef

NORTHWEST MONTANA FAIR 2018

| | 4H/FFA | RIBBON | SALE WEIGHT | PRICE PER POUND | TOTAL PRICE | BUYER |
|---|--------|--------|-------------|-----------------|-------------|-------|
| 231 Chloc Ervin Half Moon Highlanders Columbia Falls | 4-H | BLUE | 1300 | _____ | _____ | _____ |
| 223 Luke Heupel Kalispell FFA Kalispell | FFA | BLUE | 1372 | _____ | _____ | _____ |
| 239 Maggie Rudbach Rocky Mountain Blue Ribbon Kalispell | 4-H | BLUE | 1365 | _____ | _____ | _____ |
| 250 Kaitlyn May Grandview Supremes Columbia Falls | 4-H | PURPLE | 1256 | _____ | _____ | _____ |
| 217 Timber McCracken Grandview Supremes Columbia Falls | 4-H | BLUE | 1467 | _____ | _____ | _____ |
| 233 Dawson Muth Rowdy Ropers Whitefish | 4-H | RED | 1194 | _____ | _____ | _____ |
| 221 Aysha McCubbins LaSalle Boosters Kalispell | 4-H | RED | 1186 | _____ | _____ | _____ |
| 228 Gabriella Johnson Kalispell FFA Kalispell | FFA | BLUE | 1361 | _____ | _____ | _____ |
| 224 Erin Taylor Kalispell FFA Kalispell | FFA | PURPLE | 1314 | _____ | _____ | _____ |
| 218 Keagan McCracken Grandview Supremes Columbia Falls | 4-H | PURPLE | 1395 | _____ | _____ | _____ |
| 200 Kali Brubaker Kalispell FFA Kalispell | FFA | BLUE | 1204 | _____ | _____ | _____ |
| 238 Hannah Boll Grandview Supremes Whitefish | 4-H | PURPLE | 1454 | _____ | _____ | _____ |
| 248 Nate Tutvedt Rowdy Ropers Kalispell | 4-H | RED | 1210 | _____ | _____ | _____ |
| 225 Lynde Shriver Kalispell FFA Kalispell | FFA | RED | 1212 | _____ | _____ | _____ |
| 243 Hannah Stolfus Rowdy Ropers Kalispell | 4-H | PURPLE | 1470 | _____ | _____ | _____ |
| 202 Emily Wilson Kalispell FFA Kalispell | FFA | RED | 1148 | _____ | _____ | _____ |
| 216 Whitney Levanen Kalispell FFA Kalispell | FFA | PURPLE | 1281 | _____ | _____ | _____ |
| 246 Boe Tutvedt Rowdy Ropers Kalispell | 4-H | BLUE | 1310 | _____ | _____ | _____ |

Beef

NORTHWEST MONTANA FAIR 2018

| | <i>4H/FFA</i> | <i>RIBBON</i> | <i>SALE WEIGHT</i> | <i>PRICE PER POUND</i> | <i>TOTAL PRICE</i> | <i>BUYER</i> |
|--|---------------|---------------|--------------------|------------------------|--------------------|--------------|
| 245 Garrett Tutvedt Rowdy Ropers Kalispell | 4-H | PURPLE | 1421 | _____ | _____ | _____ |
| 230 Matthew McLean Dandy Dudes & Dolls Columbia Falls | 4-H | RED | 1237 | _____ | _____ | _____ |
| 207 Sam Plummer Swan River Buttons & Bows Kalispell | 4-H | BLUE | 1336 | _____ | _____ | _____ |
| 212 Madeline Braaten Montford Egan Eagles Kalispell | 4-H | BLUE | 1445 | _____ | _____ | _____ |

Hog

NORTHWEST MONTANA FAIR 2018

| | 4H/FFA | RIBBON | SALE WEIGHT | PRICE PER POUND | TOTAL PRICE | BUYER |
|---|--------|---------|-------------|-----------------|-------------|-------|
| 727 Dillon Jewett Open Horizons Kalispell | 4-H | GRAND | 274 | | | |
| 569 Morgan Baker Rocky Mountain Blue Ribbon Kalispell | 4-H | RESERVE | 261 | | | |
| 743 Macey McIlhargey Country Cousins Kalispell | 4H | RED | 278 | | | |
| 642 Kimber Boll Grandview Supremes Whitefish | 4-H | RED | 291 | | | |
| 585 Ryker Sutton B&F Livestock Kalispell | 4-H | RED | 286 | | | |
| 474 Kaylana Pengelly Kalispell FFA Kalispell | FFA | PURPLE | 254 | | | |
| 467 Tristen Cheff Lakeview Livestock Kalispell | 4-H | RED | 262 | | | |
| 584 Samantha Jones B&F Livestock Kalispell | 4-H | RED | 263 | | | |
| 435 Chloe Erb Half Moon Highlanders Columbia Falls | 4-H | RED | 239 | | | |
| 453 Aiden DeLong Smith Valley Boosters Kalispell | 4-H | BLUE | 279 | | | |
| 693 Abby Fritz Kalispell FFA Kalispell | FFA | PURPLE | 277 | | | |
| 478 Amber Reiner Kalispell FFA Kalispell | FFA | PURPLE | 279 | | | |
| 450 Justin Gronley Rowdy Ropers Kalispell | 4-H | BLUE | 273 | | | |
| 475 Evan Heupel Open Horizons Kalispell | 4-H | PURPLE | 270 | | | |
| 615 Joseph Houston Trail Blazers Whitefish | 4-H | RED | 283 | | | |
| 695 Kat Crockett Half Moon Highlanders Columbia Falls | 4-H | RED | 247 | | | |
| 411 Kyla Johnston Dandy Dudes & Dolls Columbia Falls | 4-H | RED | 274 | | | |
| 403 Clara Giffin Half Moon Highlanders Kalispell | 4-H | RED | 287 | | | |

Hog

NORTHWEST MONTANA FAIR 2018

| | 4H/FFA | RIBBON | SALE WEIGHT | PRICE PER POUND | TOTAL PRICE | BUYER |
|---|--------|--------|-------------|-----------------|-------------|-------|
| 614 Ryan Davidson Trail Blazers Kalispell | 4-H | RED | 272 | | | |
| 426 Lancy Ervin Half Moon Highlanders Columbia Falls | 4-H | RED | 275 | | | |
| 730 Coben Diede Open Horizons Kalispell | 4-H | BLUE | 266 | | | |
| 560 Lander Heino LaSalle Boosters Kalispell | 4-H | RED | 243 | | | |
| 452 Grace Stolfus Rowdy Ropers Kalispell | 4-H | RED | 279 | | | |
| 370 Madison Wilson Smith Valley Boosters Kalispell | 4-H | RED | 269 | | | |
| 506 Trenton Lynch Montford Egan Eagles KALISPELL | 4H | RED | 235 | | | |
| 931 Jackson Heino LaSalle Boosters Kalispell | 4-H | RED | 265 | | | |
| 909 Jessa Morris Smith Valley Boosters Kalispell | 4-H | PURPLE | 252 | | | |
| 449 Isaac Crockett Half Moon Highlanders Columbia Falls | 4-H | RED | 277 | | | |
| 364 Taylor Newton Half Moon Highlanders Columbia Falls | 4-H | RED | 276 | | | |
| 561 Renny Ottosen LaSalle Boosters Bigfork | 4-H | RED | 250 | | | |
| 688 Quindy Gronley Dandy Dudes & Dolls Kalispell | 4-H | BLUE | 231 | | | |
| 678 Trey Rice Dandy Dudes & Dolls Columbia Falls | 4-H | BLUE | 273 | | | |
| 366 Ilah McKenzie Half Moon Highlanders Columbia Falls | 4-H | RED | 254 | | | |
| 704 Gracie Mordja Dandy Dudes & Dolls Kalispell | 4-H | BLUE | 264 | | | |
| 460 Katelyn Corpron Kalispell FFA Kalispell | FFA | BLUE | 264 | | | |
| 384 Bryor Hankinson Rowdy Ropers Kalispell | 4-H | BLUE | 254 | | | |

Hog

NORTHWEST MONTANA FAIR 2018

| | 4H/FFA | RIBBON | SALE WEIGHT | PRICE PER POUND | TOTAL PRICE | BUYER |
|--|--------|--------|-------------|-----------------|-------------|-------|
| 635 Cody Williamson Grandview Supremes Columbia Falls | 4-H | BLUE | 232 | | | |
| 488 Serena Keil Kalispell FFA Kalispell | FFA | BLUE | 244 | | | |
| 357 Lauren Falkner Half Moon Highlanders Columbia Falls | 4-H | RED | 272 | | | |
| 516 Layne Potts-Wood Montford Egan Eagles Columbia Falls | 4-H | RED | 271 | | | |
| 624 Madysen Martin Grandview Supreme Kalispell | 4H | RED | 258 | | | |
| 545 Estella Stevens Lakeview Livestock Kila | 4-H | RED | 265 | | | |
| 484 Trevor Harman Kalispell FFA Kalispell | FFA | BLUE | 274 | | | |
| 714 Kait Giffin Half Moon Highlanders Kalispell | 4-H | RED | 277 | | | |
| 414 Shelton Woll Swan River Buttons & Bows Bigfork | 4-H | RED | 238 | | | |
| 583 Jaden Schreckendgust B&F Livestock Kalispell | 4-H | RED | 273 | | | |
| 439 Aaron Ramsey Half Moon Highlanders Columbia Falls | 4-H | RED | 276 | | | |
| 533 Joselyn Hawbaker Lakeview Livestock Kalispell | 4-H | RED | 278 | | | |
| 696 Hallie Williams Half Moon Highlanders Columbia Falls | 4-H | BLUE | 273 | | | |
| 619 Kaj Haagerup Golden Spurs Kila | 4-H | RED | 282 | | | |
| 525 Shelby Tranel Montford Egan Eagles Kalispell | 4-H | RED | 268 | | | |
| 735 Lexi Murer Swan River Buttons & Bows Bigfork | 4-H | BLUE | 264 | | | |
| 374 William Robinson LaSalle Boosters Kalispell | 4-H | RED | 278 | | | |
| 436 Maggie Giffin Half Moon Highlanders Kalispell | 4-H | RED | 292 | | | |

Hog

NORTHWEST MONTANA FAIR 2018

| | | 4H/FFA | RIBBON | SALE WEIGHT | PRICE PER POUND | TOTAL PRICE | BUYER |
|-----|--|--------|--------|-------------|-----------------|-------------|-------|
| 609 | Cable Cameron Rocky Mountain Blue Ribbon Kalispell | 4-H | BLUE | 229 | | | |
| 645 | Aubrey Casazza Grandview Supremes Columbia Falls | 4-H | RED | 263 | | | |
| 514 | Libby Reiner Montford Egan Eagles Kalispell | 4-H | BLUE | 268 | | | |
| 675 | Cortnee Anello Dandy Dudes & Dolls Columbia Falls | 4-H | RED | 271 | | | |
| 618 | Danny Houston Trail Blazers Whitefish | 4-H | RED | 270 | | | |
| 490 | Shelby Olsen Kalispell FFA Kalispell | FFA | PURPLE | 284 | | | |
| 646 | Madison Casazza Grandview Supremes Columbia Falls | 4-H | RED | 288 | | | |
| 353 | Ian McKenzie Half Moon Highlanders Columbia Falls | 4-H | RED | 274 | | | |
| 503 | Beau Siderius Montford Egan Eagles Kalispell | 4-H | BLUE | 269 | | | |
| 607 | Story Cameron Rocky Mountain Blue Ribbon Kalispell | 4-H | BLUE | 238 | | | |
| 365 | Charlie Ervin Half Moon Highlanders Columbia Falls | 4-H | RED | 275 | | | |
| 538 | Teagan Hayek Lakeview Livestock Somers | 4-H | RED | 275 | | | |
| 579 | Trevor Hagadone B&F Livestock Kalispell | 4-H | RED | 284 | | | |
| 360 | Sage Harapat Swan River Buttons & Bows Bigfork | 4-H | RED | 269 | | | |
| 570 | Mackenzie Baker Rocky Mountain Blue Ribbon Kalispell | 4-H | BLUE | 235 | | | |
| 713 | Cassidy Norick Half Moon Highlanders Columbia Falls | 4-H | RED | 281 | | | |
| 632 | Cainen Erickson Grandview Supremes Columbia Falls | 4-H | RED | 264 | | | |
| 729 | Silas Ypma Grandview Supremes Columbia Falls | 4-H | RED | 262 | | | |

Hog

NORTHWEST MONTANA FAIR 2018

| | 4H/FFA | RIBBON | SALE WEIGHT | PRICE PER POUND | TOTAL PRICE | BUYER |
|---|--------|--------|-------------|-----------------|-------------|-------|
| 470 Daniel Dorsett Jr Kalispell FFA Kalispell | FFA | BLUE | 231 | _____ | _____ | _____ |
| 720 Jarom Holcomb Half Moon Highlanders Kalispell | 4-H | RED | 265 | _____ | _____ | _____ |
| 494 Dawson Olsen LaSalle Boosters Kalispell | 4-H | BLUE | 284 | _____ | _____ | _____ |
| 496 Megan Eckert Kalispell FFA Kalispell | FFA | PURPLE | 270 | _____ | _____ | _____ |
| 502 Grayce Siderius Montford Egan Eagles Kalispell | 4-H | BLUE | 268 | _____ | _____ | _____ |
| 396 Dylan Leese Halfmoon Highlanders Kalispell | 4H | BLUE | 253 | _____ | _____ | _____ |
| 552 Takeylie McCracken Grandview Supreme Columbia Falls | 4H | BLUE | 265 | _____ | _____ | _____ |
| 473 Rylee Glimm Golden Spurs Kila | 4-H | PURPLE | 244 | _____ | _____ | _____ |
| 459 Tag Schow Swan River Buttons & Bows Bigfork | 4-H | BLUE | 270 | _____ | _____ | _____ |
| 543 Jayden McIntyre Lakeview Livestock Kalispell | 4-H | RED | 273 | _____ | _____ | _____ |
| 380 Eli Crockett Half Moon Highlanders Columbia Falls | 4-H | RED | 271 | _____ | _____ | _____ |
| 550 TJ Hayek Lakeview Livestock Somers | 4-H | RED | 282 | _____ | _____ | _____ |
| 621 Wyatt Hewitt Grandview Supremes Columbia Falls | 4-H | BLUE | 268 | _____ | _____ | _____ |
| 535 Kindi Benson Lakeview Livestock Kalispell | 4-H | RED | 284 | _____ | _____ | _____ |
| 699 Abigail Fisher Half Moon Highlanders Columbia Falls | 4-H | BLUE | 279 | _____ | _____ | _____ |
| 483 Makenna Hartle Kalispell FFA Kalispell | FFA | BLUE | 229 | _____ | _____ | _____ |
| 739 Gabe Dowler Country Cousins Kalispell | 4-H | RED | 269 | _____ | _____ | _____ |
| 350 Hayden Falkner Half Moon Highlanders Columbia Falls | 4-H | RED | 256 | _____ | _____ | _____ |

Hog

NORTHWEST MONTANA FAIR 2018

| | 4H/FFA | RIBBON | SALE WEIGHT | PRICE PER POUND | TOTAL PRICE | BUYER |
|---|--------|--------|-------------|-----------------|-------------|-------|
| 631 Greg Williamson Grandview Supremes Columbia Falls | 4-H | RED | 225 | _____ | _____ | _____ |
| 367 Caroline Rennie Half Moon Highlanders Kalispell | 4-H | RED | 241 | _____ | _____ | _____ |
| 541 Octavius Christianson Grandview Supremes Columbia Falls | 4-H | RED | 228 | _____ | _____ | _____ |
| 393 Joshua Newton Half Moon Highlanders Kalispell | 4-H | BLUE | 223 | _____ | _____ | _____ |
| 499 Sabrina Phillips Kalispell FFA Kalispell | FFA | PURPLE | 268 | _____ | _____ | _____ |
| 691 Kavi Fix Flathead Farmers Kalispell | 4-H | BLUE | 274 | _____ | _____ | _____ |
| 386 Brooke-Lynn Hankinson Rowdy Ropers Kalispell | 4-H | BLUE | 223 | _____ | _____ | _____ |
| 471 Raymond Sanchez Kalispell FFA Kalispell | FFA | RED | 251 | _____ | _____ | _____ |
| 559 Cheyenne Heino LaSalle Boosters Kalispell | 4-H | BLUE | 249 | _____ | _____ | _____ |
| 458 Evan Schow Swan River Buttons & Bows Bigfork | 4-H | RED | 243 | _____ | _____ | _____ |
| 480 Raney Sutherland Kalispell FFA Kalispell | FFA | BLUE | 247 | _____ | _____ | _____ |
| 523 Bridger Hanson Montford Egan Eagles Columbia Falls | 4-H | RED | 243 | _____ | _____ | _____ |
| 412 Anna Kirby Swan River Buttons & Bows Bigfork | 4-H | RED | 295 | _____ | _____ | _____ |
| 718 Gideon Holcomb Half Moon Highlanders Kalispell | 4-H | RED | 271 | _____ | _____ | _____ |
| 697 Elaina Dorr Half Moon Highlanders Columbia Falls | 4-H | RED | 276 | _____ | _____ | _____ |
| 629 Teagan Flint Grandview Supremes Columbia Falls | 4-H | BLUE | 231 | _____ | _____ | _____ |
| 622 Bailey Hewitt Grandview Supremes Columbia Falls | 4-H | BLUE | 264 | _____ | _____ | _____ |
| 505 Bradley Fields Montford Egan Eagles Kalispell | 4-H | RED | 231 | _____ | _____ | _____ |

Hog

NORTHWEST MONTANA FAIR 2018

| | 4H/FFA | RIBBON | SALE WEIGHT | PRICE PER POUND | TOTAL PRICE | BUYER |
|--|--------|--------|-------------|-----------------|-------------|-------|
| 540 Cassius Christianson Grandview Supremes Columbia Falls | 4-H | RED | 278 | | | |
| 423 Connor Skalsky Lakeview Livestock Kalispell | 4-H | RED | 257 | | | |
| 500 Lauryn Siderius Montford Egan Eagles Kalispell | 4-H | BLUE | 270 | | | |
| 573 Jayla Wise B&F Livestock Kalispell | 4-H | RED | 274 | | | |
| 702 Joselyn Mordja Dandy Dudes & Dolls Kalispell | 4-H | BLUE | 290 | | | |
| 378 Wyatt Robinson LaSalle Boosters Kalispell | 4-H | RED | 282 | | | |
| 701 Vanessa Mordja Dandy Dudes & Dolls Kalispell | 4-H | BLUE | 258 | | | |
| 517 Kya Wood Montford Egan Eagles Columbia Falls | 4-H | RED | 271 | | | |
| 509 Colby Fetterhoff Montford Egan Eagles Kalispell | 4-H | RED | 270 | | | |
| 438 Dylan Harapat Swan River Buttons & Bows Bigfork | 4-H | RED | 269 | | | |
| 425 Madeleine Holmquist Smith Valley Boosters Kalispell | 4-H | RED | 290 | | | |
| 508 Celia Fetterhoff Montford Egan Eagles Kalispell | 4-H | BLUE | 265 | | | |
| 388 Dreyson Daychild Half Moon Highlanders Kalispell | 4-H | BLUE | 239 | | | |
| 465 Treven Cheff Lakeview Livestock Kalispell | 4-H | RED | 247 | | | |
| 733 Harli Hansen Swan River Buttons & Bows Bigfork | 4-H | PURPLE | 266 | | | |
| 536 Tracen McIntyre Lakeview Livestock Kalispell | 4H | RED | 283 | | | |
| 717 Rachael Newton Half Moon Highlanders Kalispell | 4-H | BLUE | 249 | | | |
| 574 Josie Elgin Rocky Mountain Blue Ribbon Marion | 4-H | RED | 269 | | | |

Hog

NORTHWEST MONTANA FAIR 2018

| | 4H/FFA | RIBBON | SALE WEIGHT | PRICE PER POUND | TOTAL PRICE | BUYER |
|---|--------|--------|-------------|-----------------|-------------|-------|
| 382 Addy Giffin Half Moon Highlanders Kalispell | 4-H | RED | 267 | | | |
| 724 Beverly Hayes Rowdy Ropers Kalispell | 4-H | RED | 240 | | | |
| 725 Madison Ypma Grandview Supremes Columbia Falls | 4-H | BLUE | 248 | | | |
| 575 Tia Evenson B&F Livestock Kalispell | 4-H | RED | 294 | | | |
| 520 Katie Manning Montford Egan Eagles KALISPELL | 4H | BLUE | 232 | | | |
| 548 Noah Dowler Country Cousins Kalispell | 4-H | RED | 251 | | | |
| 694 Aidyn Williams Half Moon Highlanders Columbia Falls | 4-H | BLUE | 289 | | | |
| 482 Molly Sutherland Kalispell FFA Kalispell | FFA | BLUE | 233 | | | |
| 689 Carson Parish Dandy Dudes & Dolls Bigfork | 4-H | BLUE | 240 | | | |
| 738 Tyler Strouse Dandy Dudes & Dolls Columbia Falls | 4-H | RED | 266 | | | |
| 611 Annie Bois Trail Blazers Kalispell | 4-H | RED | 291 | | | |
| 577 Kinzey Davis B&F Livestock Kalispell | 4-H | RED | 288 | | | |
| 731 Maverick Diede Open Horizons Kalispell | 4-H | BLUE | 261 | | | |
| 394 Ilaven Newton Half Moon Highlanders Kalispell | 4-H | RED | 232 | | | |
| 429 Parker Strohschein Half Moon Highlanders Kalispell | 4-H | RED | 271 | | | |
| 491 Katie Zink Rocky Mountain Blue Ribbon Marion | 4-H | RED | 271 | | | |
| 598 Joe Karboski B&F Livestock Kalispell | 4-H | RED | 280 | | | |
| 363 Claire Erb Half Moon Highlanders Columbia Falls | 4-H | RED | 281 | | | |

Hog

NORTHWEST MONTANA FAIR 2018

| | 4H/FFA | RIBBON | SALE WEIGHT | PRICE PER POUND | TOTAL PRICE | BUYER |
|---|--------|--------|-------------|-----------------|-------------|-------|
| 402 Jacob Skalsky Lakeview Livestock Kalispell | 4-H | RED | 265 | | | |
| 526 Carly Tranel Montford Egan Eagles Kalispell | 4-H | RED | 224 | | | |
| 511 Ladahlia Hook Montford Egan Eagles Kalispell | 4-H | BLUE | 264 | | | |
| 634 Taften Erickson Grandview Supremes Columbia Falls | 4-H | RED | 271 | | | |
| 485 Cody Bicknell Kalispell FFA Kalispell | FFA | BLUE | 258 | | | |
| 405 Emily Lockhart Open Horizons Kalispell | 4H | RED | 275 | | | |
| 581 Kalen Thompson B&F Livestock Kalispell | 4-H | RED | 282 | | | |
| 715 Tristan Smith Half Moon Highlanders Kalispell | 4-H | BLUE | 284 | | | |
| 519 Michael Manning Montford Egan Eagles Kalispell | 4H | RED | 244 | | | |
| 627 Landry Christianson Grandview Supremes Columbia Falls | 4-H | RED | 246 | | | |
| 495 Emma DeLong Smith Valley Boosters Kalispell | 4-H | BLUE | 243 | | | |
| 532 Alliyah Stevens Lakeview Livestock Kila | 4-H | RED | 291 | | | |
| 707 Rose Fisher Half Moon Highlanders Columbia Falls | 4-H | RED | 232 | | | |
| 521 Jessica Hanson Montford Egan Eagles Columbia Falls | 4-H | RED | 232 | | | |
| 409 Cheyenne Johnston Dandy Dudes & Dolls Columbia Falls | 4-H | RED | 289 | | | |
| 430 Cody Carson Rocky Mountain Blue Ribbon Kalispell | 4-H | RED | 271 | | | |
| 706 Sara Clarin Dandy Dudes & Dolls Kalispell | 4-H | RED | 236 | | | |
| 415 Bella Keller Hilltop Riders Kila | 4-H | RED | 285 | | | |

Hog

NORTHWEST MONTANA FAIR 2018

| | | 4H/FFA | RIBBON | SALE WEIGHT | PRICE PER POUND | TOTAL PRICE | BUYER |
|-----|--|--------|--------|----------------|--------------------|----------------|-------|
| 462 | Morgan Kelly Kalispell FFA Kalispell | FFA | BLUE | 277 | | | |
| 676 | Lane Anello Dandy Dudes & Dolls Columbia Falls | 4-H | RED | 287 | | | |
| 400 | Shannon Woll Swan River Buttons & Bows Bigfork | 4-H | RED | 256 | | | |

FRIEND OF THE MARKET SALE AWARD RECIPIENTS

- 1995** **JOE WARNER—AUCTIONEER**
- 1996** **JOHN KING—THREE RIVERS BANK**
- 1997** **GARY MAHUGH—FLATHEAD ELECTRIC COOP**
- 1998** **GORDON PIRRIE—WESTERN OUTDOOR/NORM'S NEWS**
- 1999** **FRANK GEBHARDT—ALAMON TELEPHONE TRAINING CENTER**
- 2000** **BOB NYSTUEN—GLACIER BANK**
- 2001** **RON VANDEVANTER—VANDEVANTER MEATS**
- 2002** **BRUCE SYVERTSON—SEMITOOL INC.**
- 2003** **LES SCHWAB TIRE STORES OF THE FLATHEAD VALLEY (4)**
- 2004** **CHERYL WEATHERELL—PAST 4-H EXTENSION AGENT**
- 2005** **MIKE TWILLMANN—FLATHEAD COUNTY 4-H LEADER**
- 2006** **DOTTIE HANSON—WESTERN STATES INSURANCE**
- 2007** **WES & SUE PLUMMER—LOWER VALLEY PROCESSING**
- 2008** **MARK LALUM—CHS KALISPELL**
- 2009** **PHIL & JUDY OLSON**
- 2010** **WHITEFISH CREDIT UNION**
- 2011** **HAMMERQUIST & CASALEGNO**
- 2012** **TOM ANDERSON—GLACIER PRECAST CONCRETE**
- 2013** **SUPER ONE FOODS OF THE FLATHEAD VALLEY**
- 2014** **CLARK KRANTZ—PAST FLATHEAD FFA ADVISOR/FFA SUPT.**
- 2015** **ROD & SHERIE LEESE**
- 2016** **TERRY & DEBBIE KRAMER, KRAMER ENTERPRISES**
- 2017** **ANDERSON MASONRY**



Kalispell FFA & Flathead County 4H



Thank You to the following businesses and individuals for your purchases made at the 4-H/FFA Market Livestock Sale of the 2017 NW Montana Fair!

406 Motors of Kalispell
Alamon Telco Inc.
Anderson Masonry, Inc.
Angie's Greenhouse
Applied Water Consulting
Badger Excavating
Big Sky Animal Clinic
Big Sky Rents
Bitterroot Quick Stop
Blaine Creek Grill
Blaine Creek Grill/Siderius
Construction
Blue Sky Realty
Boundary Line Fence
Brian Murphy-Remax at Rocky Mt.
Real Estate
Central Sheet Metal
Central Valley Animal Hospital
Cherie Hansen/Remax of Bigfork
CHS Mountain West Co-op
City Service Valcon
Columbia Falls Murdoch's
Converting Equip International
Cowboy Country Paint & Remodel
Daily Interlake
David C. Keim DDS
Denning, Downey
Diamond Plumbing & Heating
Dick Irvin, Inc.
Doepker
Doug & Kathy Hetrick
Dr. Olszewski
Ed Hankinson Trucking
El Sombrero
Evergreen Liquor
Express Employment Professionals
Farm Credit Services of Missoula/
CHS Mtn West Co-op
FH Stoltze Land & Lumber Co.
First Interstate Bank
Flathead Beacon
Flathead Electric Cooperative
Frontier Builders
Gardner's RV

George Schmidt Family
Glacier Bank
Glacier Precast Concrete
Glacier West Repair/Ron's Wheel
Alignment
Green Hyundai
Green Nissan
Hammerquist & Casalegno
Hansen Excavating, Inc.
Heart & Hands Midwifery
Jance's Body Shop
Jeff Moser Construction
Jimmy Johns of Glacier
JLM Services LLC
John Dudis Law Firm/CHS Mtn
West Co-op
Jordahl & Sliter
Judy Sommers/Flathead
Community Foundation
Jurvos Construction
Kalispell Electric Inc.
Kalispell Ford
Kalispell KIDDS
Kalispell Murdoch's
Kalispell Oral Surgery
Kalispell Toyota
Kramer Enterprises, Inc.
Larch Properties
LaSalle Equine & Livestock
Les Schwab Tire Center Street
Les Schwab Tire Columbia Falls
Les Schwab Tire Evergreen
Les Schwab Tire Whitefish
LHC Inc.
Lodgepole, Inc.
Lower Valley Processing
McCrorie Heating
McDonald's
Measure Law Office
Michael C. Bowman DDS
Montana CAD
Montana Helical Piers
Murer Construction, Inc.

Norm's Soda Fountain/Western
Outdoor
Northwest Montana Surgeons
Ogle Heating & Cooling
Parish Plumbing & Heating
Patrick & Lori Pacheco
Paveco Contracting
Pediatric Surgery @ KRMC
Pierce Manufacturing
Pioneer Heating & Cooling
Polebridge Mercantile
Ramlow & Rudbach, PLLP
RDO Equipment
Riebes Machine
Rob Giles Electric
Robinson Sand & Gravel
Rocky Mountain Contractors
Sandry Construction Co.
Schellinger Construction
Schlegel Enterprise, Inc.
Siderius Construction
Sliter's Lumber
Stebbins Orthodontics
Stillwater Fencing
Sun Electric
Super 1 Foods of the Flathead Valley
Swank Enterprises
Team Development
Tech Field Rental
The Parlor Salon & Spa
Thermal Tech Inc.
Three Rivers Bank
Thurston Orthodontics, PC
Trail West Bank
Urology Associates
Valley Bank of Kalispell
Vandevanter Meats/Montana Jerky
Co.
Vertical Iron Works
Western Building Center
Western Montana New Holland
Whitefish Credit Union
Whitefish Ford VW
Wilkenson Construction